

SITE LOCATION
NTS | GOOGLE MAPS

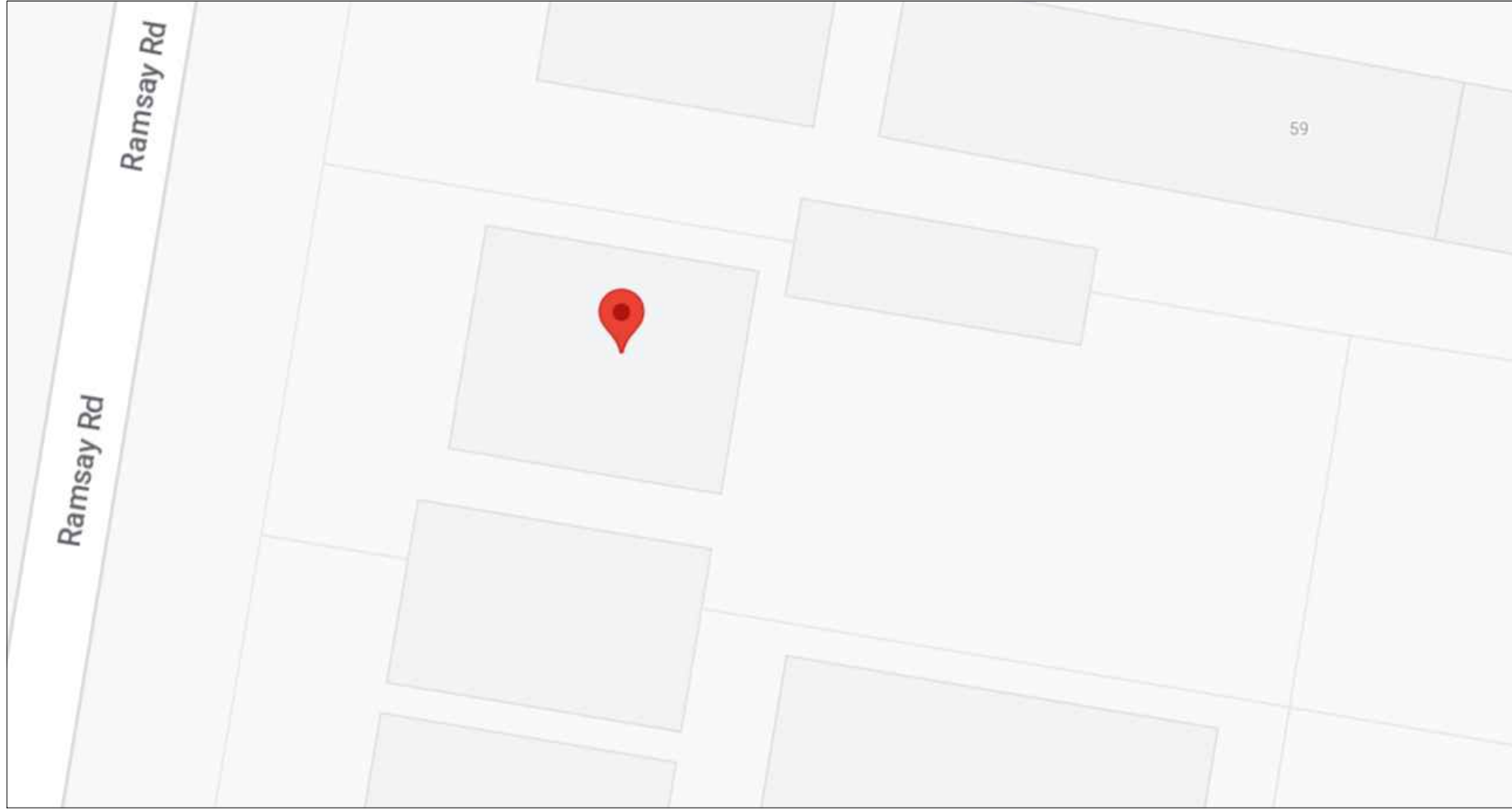

PLANT SCHEDULE

TREES

CODE	BOTANIC NAME	COMMON NAME	QTY	POT SIZE	MATURE HEIGHT
AP	Acer palmatum	Japanese Maple	1	100L	5m
BN	Bismarckia nobilis	Bismarck Palm	2	200L	8m
BNI	Betula nigra	River Birch	3	100L	5-6m
FL	Ficus lyrata	Fiddle Leaf Fig	1	100L	3m
HF	Howea forsteriana	Kentia Palm	2	2.5 & 3.5 C	6-8m
PA	Plumeria alba	Frangipani	1	200L	5m
WF	Waterhousia floribunda	Weeping Lilly Pilly	63	45L	3.5m

SHRUBS AND PERRENIALS

CODE	BOTANIC NAME	COMMON NAME	QTY	POT SIZE	MATURE HEIGHT
Ae	Aspidistra elatior	Cast Iron Plant	18	200mm	1m
An	Alpinia nutans	Dwarf Cardamom	20	200mm	1.6-2m
Am	Alocasia macrorrhiza	Elephant Ears	7	200mm	1.6-2m
Bs	Blechnum Silver Lady	Silver Lady Fern	12	200mm	0.8m
Lr	Ligularia reniformis	Tractor Seat	27	200mm	0.8m
Md	Monstera deliciosa	Swiss Cheese Plant	15	200mm	1.5m
Ptm	Pittosporum 'Miss Muffet'	Miss 'Muffet Pittosporum'	35	200mm	1m
Vs	Viburnum suspensum	Sandankwa Viburnum	39	200mm	1.5m

GROUNDCOVERS & CLIMBERS

CODE	BOTANIC NAME	COMMON NAME	QTY	POT SIZE	MATURE HEIGHT
Dr	Dichondra repens	Kidney Weed	180	140mm	Groundcover
Pte	Pachysandra terminalis	Japanese Spurge	10	150mm	Groundcover

DRAWING SCHEDULE

RR_063_01	COVER PAGE
RR_063_10	LANDSCAPE PLAN

GENERAL NOTES

- NOT FOR CONSTRUCTION
- ALL LANDSCAPE DRAWINGS ARE TO BE READ IN CONJUNCTION WITH THE ARCHITECT'S AND ADDITIONAL CONSULTANT'S DRAWINGS, SPECIFICATIONS AND REPORTS
- ALL PUBLIC UTILITY SERVICES ARE TO BE LOCATED ON SITE BY THE CONTRACTOR PRIOR TO THE COMMENCEMENT OF WORKS. THE LOCATION, PRESENCE AND EXTENT OF SERVICES SHOWN ARE NOT GUARANTEED COMPLETE OR CORRECT
- PERFORM EXCAVATION IN THE VICINITY OF UNDERGROUND UTILITIES WITH CARE AND IF NECESSARY, BY HAND. THE CONTRACTOR BEARS FULL RESPONSIBILITY FOR THIS WORK AND DISRUPTION OR DAMAGE TO UTILITIES SHALL BE REPAIRED IMMEDIATELY AT NO EXPENSE TO THE OWNER
- NO TREES PROTECTED UNDER THE LOCAL COUNCIL'S TREE PRESERVATION ORDER ARE TO BE REMOVED UNLESS APPROVED BY DEVELOPMENT CONSENT OR PERMIT OBTAINED FROM COUNCIL
- ALL PAVING IS INDICATIVE, TO BE TO FUTURE SPECIFICATION, AND SET OUT ON SITE
- ALL WORK TO BE CARRIED OUT IN ACCORDANCE WITH THE LOCAL COUNCIL'S APPROVAL, STANDARDS AND CODES
- THE CONTRACTOR IS TO ENSURE THAT ALL THE WORKS ARE CARRIED OUT IN ACCORDANCE WITH THE WORK HEALTH AND SAFETY ACT
- STUDIO BOTANICA TO REVIEW PLANT MATERIALS AT SOURCE OR BY PHOTOGRAPHS PRIOR TO PURCHASE AND DELIVERY
- EXACT LOCATIONS OF NEW PLANT MATERIAL TO BE SETOUT AND APPROVED BY STUDIO BOTANICA ONSITE PRIOR TO INSTALLATION. STUDIO BOTANICA RESERVES THE RIGHT TO ADJUST PLANTS TO EXACT LOCATION ONSITE

AMENDMENTS

A - ISSUED	FOR DA	28.09.23
------------	--------	----------

STUDIO BOTANICA

Sydney
Studio Botanica Pty Ltd
1/209 Belmont Street
Alexandria NSW 2015 Australia
+61 (0)460 006 111
office@studiobotanica.com.au
www.studiobotanica.com.au

PROJECT
Mr. and Mrs. Hammoud
63 Ramsey Road
Picnic Point NSW 2213

Drawing
COVER PAGE

Scale	Drawn	Checked	Revision	Project No.	Drawing No.
	AB	AB	A	RR_063	01

Studio Botanica must be present on site for the positioning of all plants.
Contact designer if discrepancies occur between landscape and consultants documents.
Builder to check and verify all dimensions on site prior to construction.
This drawing is copyright.

EXISTING TREES TO BE REMOVED
WITH COUNCIL'S APPROVAL



— HOWEA FORSTERIANA TO EMERGE FROM CUTOUT IN DECK

EXITING TREE TO BE RETAINED
IN ACCORDANCE WITH COUNCIL'S
SPECIFICATION AND
ARBORIST'S RECOMMENDATIONS

PROPOSED VEHICULAR CROSSING TO ENG DETAILS AND COUNCIL'S REQUIREMENTS

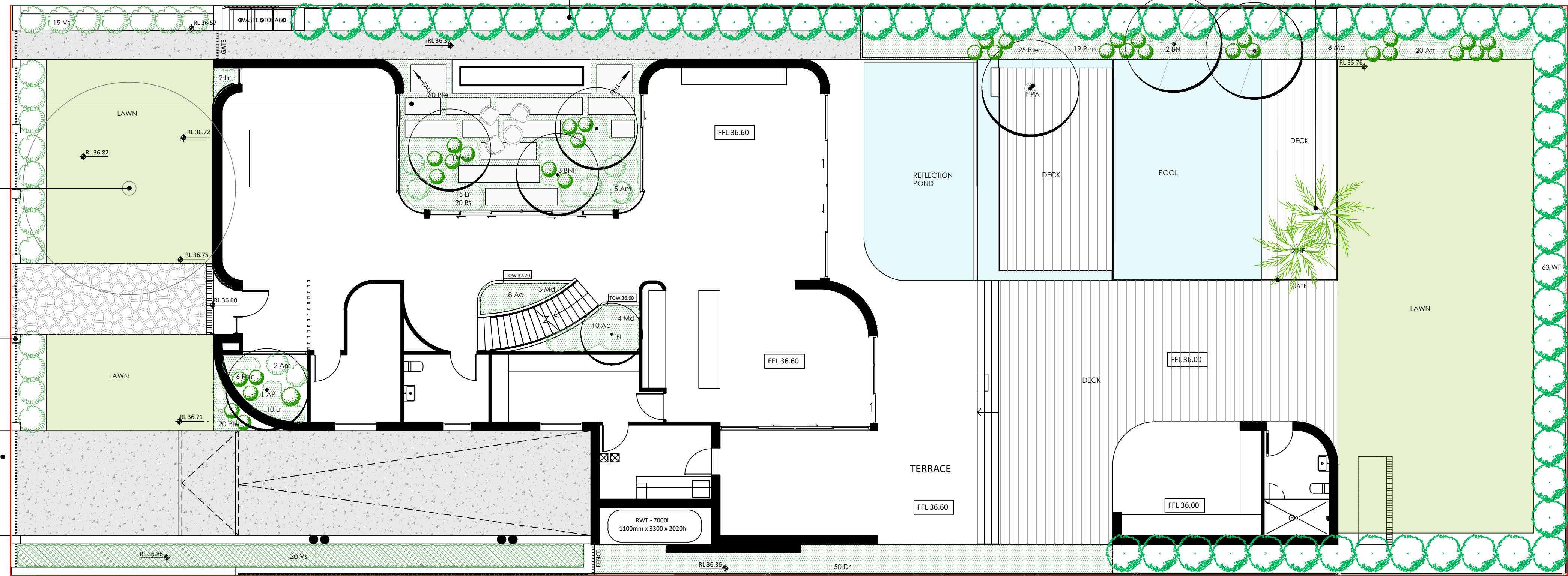

09.23

Sydney
Studio Botanica Pty Ltd
1/209 Belmont Street
Alexandria NSW 2015 Australia
+61 (0)460 006 111
office@studiobotanica.com.au
www.studiobotanica.com.au

Studio Botanica must be present on-site for the positioning of **all plants**.
Contact designer if discrepancies occur between landscape and consultants documents.
Builder to check and verify all dimensions on site prior to construction.
This drawing is copyright.